

Licensing Sub-Committee Report

Item No:	
Date:	14 June 2018
Licensing Ref No:	18/03530/LIPN - New Premises Licence
Title of Report:	HaiDiLao Units 4 And 5 Trocadero 13 Coventry Street London W1D 7AB
Report of:	Director of Public Protection and Licensing
Wards involved:	St James's
Policy context:	City of Westminster Statement of Licensing Policy
Financial summary:	None
Report Author:	Mrs Shannon Pring Senior Licensing Officer
Contact details	Telephone: 020 7641 3217 Email: spring3@westminster.gov.uk

1. Application

1-A Applicant and premises			
Application Type:	New Premises Licence, Licensing Act 2003		
Application received date:	3 April 2018		
Applicant:	Uk Haidilao Pte. Ltd		
Premises:	HaiDiLao		
Premises address:	Units 4 And 5 Trocadero 13 Coventry Street London	Ward:	St James's
		Cumulative Impact Area:	West End
Premises description:	According to the application the premises will operate as a world famous Chinese Restaurant.		
Premises licence history:	This is a new premises licence application and therefore no licence history exists.		
Applicant submissions:	There are no submissions from the Applicant.		
Plans	Plans are available to view upon request to the Licensing Authority and they will be made available at Licensing Committee.		

1-B Proposed licensable activities and hours							
Regulated Entertainment:				Indoors, outdoors or both			Indoors
Performance of a Play, Exhibition of a Film, Recorded Music, Performance of Dance and anything similar.							
Day:	Mon	Tues	Wed	Thur	Fri	Sat	Sun
Start:	10:00	10:00	10:00	10:00	10:00	10:00	10:00
End:	01:00	01:00	01:00	01:00	01:00	01:00	01:00
Seasonal variations:		All licensable activities shall be extended from the end of permitted hours on New Year's Eve to the start of permitted hours on New Year's Day.					
Non-standard timings:		Hotel residents and their bona fide guests 00:00 to 00:00.					

Late Night Refreshment:				Indoors, outdoors or both			Both
Day:	Mon	Tues	Wed	Thur	Fri	Sat	Sun
Start:	23:00	23:00	23:00	23:00	23:00	23:00	23:00
End:	01:00	01:00	01:00	01:00	01:00	01:00	01:00
Seasonal variations:		All licensable activities shall be extended from the end of permitted hours on New Year's Eve to the start of permitted hours on New Year's Day.					
Non-standard timings:		Hotel residents and their bona fide guests 00:00 to 00:00.					

Sale by retail of alcohol				On or off sales or both:			Both
Day:	Mon	Tues	Wed	Thur	Fri	Sat	Sun
Start:	10:00	10:00	10:00	10:00	10:00	10:00	10:00
End:	01:00	01:00	01:00	01:00	01:00	01:00	01:00
Seasonal variations:		All licensable activities shall be extended from the end of permitted hours on New Year's Eve to the start of permitted hours on New Year's Day.					
Non-standard timings:		Hotel residents and their bona fide guests 00:00 to 00:00.					

Hours premises are open to the public							
Day:	Mon	Tues	Wed	Thur	Fri	Sat	Sun
Start:	08:00	08:00	08:00	08:00	08:00	08:00	08:00
End:	01:30	01:30	01:30	01:30	01:30	01:30	01:30
Seasonal variations:		All licensable activities shall be extended from the end of permitted hours on New Year's Eve to the start of permitted hours on New Year's Day.					
Non-standard timings:		Hotel residents and their bona fide guests 00:00 to 00:00.					

2. Representations

2-A Responsible Authorities	
Responsible Authority:	Licensing Authority
Representative:	Mr Steven Rowe
Received:	01 May 2018

I write in relation to the application submitted for a New Premises Licence for HaiDiLao situated in the Trocadero, 13 Coventry Street.

As a responsible authority under section 13 (4) of the Licensing Act 2003 as amended under the Police and Social Responsibility Act 2011 the Licensing Authority have considered your application in full. The Licensing Authority has concerns in relation to this application and how the premises would promote the Licensing Objectives:

- Prevention of Public Nuisance
- Prevention of Crime & Disorder
- Public Safety
- Protection of children from harm

This application seeks to permit the following licensable activities and operating times:

- Exhibition of films, performance of plays, recorded music, performance of dance and anything of a similar description: Monday to Sunday from 10:00 to 01:00
- Late Night Refreshment: Monday to Sunday from 23:00 to 01:00
- Supply of Alcohol: Monday to Sunday from 10:00 to 01:00

This application also seeks to permit 24 hour access to hotel residents and their bona fide guests.

The Licensing Authority would like to note that Monday through to Thursday, the proposed operating times for licensable activities exceed Westminster's core hours by 1 hour and 30 minutes; Friday through to Saturday, an additional hour is being sought past Westminster's core hours; and on Sunday, an additional 4 and a half hours are being sought than the hours proposed in the Council's core hours policy.

This premises is situated within the West End Cumulative Impact Area and as such a number of policy points must be considered, namely CIP1, HRS1, RNT2 and HOT1.

As previously stated, the operating hours for licensable activities fall far beyond Westminster's Core Hours policy. The Licensing Authority would encourage the applicant to consider reducing these hours to comply with policy HRS1.

The premises currently falls within policy RNT2. Policy RNT2 states that "Applications will be granted subject to other policies in this Statement and subject to the relevant criteria in Policies CD1, PS1, PN1 and CH1, provided it can be demonstrated that they will not add to cumulative impact in the Cumulative Impact Area." At present, the applicant has not addressed this policy concern relating to cumulative impact and,

therefore, the Licensing Authority encourages the applicant to provide further submissions as to how the premises will not add to cumulative impact in the Cumulative Impact Area.

Furthermore, the Licensing Authority do have concerns in relation to this application as it is believed there is insufficient information in the application form to fully consider this application. The Licensing Authority encourages the applicant to provide further submissions as to the operation of the premises and the use of plays, films and dance as part of the premises operation. Furthermore, the applicant has made reference to 24 hour access to hotel residents and their bona fide guests. The Licensing Authority require further information as to, firstly, what hotel this application is relating to and, secondly, whether the restaurant will operate separately from that of the hotel. The applicant needs to provide further information as to how hotel residents and their bona fide guests are to access the premises as this is unclear from the plans submitted with this application.

Once this information has been provided and the Licensing Authority have been able to fully consider the application, further discussions will be held with the applicant and any further submissions will be forwarded on for Members information.

Please accept this as a formal representation.

Responsible Authority:	Environmental Health Service
Representative:	Mrs Sally Fabbricatore
Received:	23 April 2018

I refer to the application for a new Premises Licence for the above premises.

The premises are situated in the West End Cumulative Impact Area as stated in City of Westminster's Statement of Licensing Policy.

This representation is based on the Operating Schedule and the submitted plans, the ground floor titled with the address and drawing number P17-117 A 07 00 02 P1 and the lower ground P17-117 A 07 B1 02 P1.

The applicant is seeking the following on the **ground floor and lower ground floor:**

1. To allow the Supply of Alcohol both 'on and off' the premises Monday to Saturday 10:00-01:00 hours.
2. To allow Late Night Refreshment both 'indoors' and outdoors Monday-Sunday 23:00-01:00 hours.
3. To allow the provision of Regulated Entertainment 'indoors' of Plays, Films, Recorded Music, Performance of Dance and anything similar, Monday to Sunday 10:00- 01:00 hours and Sunday 12:00-00:00 hours.
4. To allow the above provisions for hotel residents and theirs guests 24 hours a day.

5. To allow the above provisions from the end of New Year's Eve to the start of New Year's Day.

I wish to make the following representation in relation to the above application:

1. The provision of the Supply of Alcohol may cause an increase in Public Nuisance in the cumulative impact area, it may also impact on Public Safety.
2. The provision of Late Night Refreshment may cause an increase in Public Nuisance in the cumulative impact area.
3. The provision of Regulated Entertainment may cause an increase in Public Nuisance in the cumulative impact area.
4. The 24 hour use may cause an increase in Public Nuisance in the cumulative impact area.
5. The non-standard timings may cause an increase in Public Nuisance in the cumulative impact area.

The applicant has proposed conditions within the operating schedule which are being considered. Further conditions may be proposed by Environmental Health in order to help prevent Public Nuisance and protect Public Safety.

The granting of the new Premises Licence as presented would have the likely effect of causing an increase in Public Nuisance in the cumulative impact area and may impact on Public Safety.

Should you wish to discuss the matter further please do not hesitate to contact me.

Responsible Authority:	Metropolitan Police Service
Representative:	PC Toby Janes
Received:	01 May 2018

With reference to the above application, I am writing to inform you that the Metropolitan Police, as a Responsible Authority, make a representation against the above application.

It is our belief that if granted the application would undermine the licensing objectives in relation to the prevention of crime and disorder as there are insufficient conditions within the operating schedule.

The venue is situated in the West End cumulative impact area, a locality where there is traditionally high crime and disorder. We have concerns that this application will cause further policing problems in an already demanding area.

Our main concern is that guests will have 24 hour access to the premises and there are

no details of how this will be managed, i.e. through a separate entrance.

I will be in touch shortly to discuss this application in more detail.

2-B Other Persons

Name:

[REDACTED]

Address and/or Residents Association:

[REDACTED]

Received:

23 April 2018

10:42 AM on 23 Apr 2018 Whilst I fully support the proposal to turn this unit into a restaurant, I would like to make the licensing authority aware that there are 18 residential properties directly opposite the site and would like them to ensure that given the very late closure (later than the existing units - Five Guys/Kingdom of Sweets etc), all steps are put in place to prevent loud music from exiting the premises as residents need to sleep.

Currently the unit operates without doors/windows and granting a late night music licence as it stands would leak noise onto the street. I've not seen the plans for the unit, but if doors and windows are being installed, then steps need to be in place to ensure all openable doors/windows onto the street do not leak music onto the street until 1am.

Controls also need to be in place to ensure speakers etc are not placed in a position whereby they project music outwards onto the pavement.

As I said, I've no objection to convert this unit, but possible noise remains my primary concern.

3. Policy & Guidance

The following policies within the City Of Westminster Statement of Licensing Policy apply:	
Policy CIP1 applies	<ul style="list-style-type: none"> (i) It is the Licensing Authority's policy to refuse applications in the Cumulative Impact Areas for: pubs and bars, fast food premises, and premises offering facilities for music and dancing; other than applications to vary hours within the Core Hours under Policy HRS1 (ii) Applications for other licensable activities in the Cumulative Impact Areas will be subject to other policies, and must demonstrate that they will not add to cumulative impact in the Cumulative Impact Areas.
Policy HRS1 applies:	<ul style="list-style-type: none"> (i) Applications for hours within the core hours set out below in this policy will generally be granted, subject to not being contrary to other policies in the Statement of Licensing Policy. (ii) Applications for hours outside the core hours set out below in this policy will be considered on their merits, subject to other relevant policies.
Policy RNT2 applies:	Applications will be granted subject to other policies in this Statement and subject to the relevant criteria in Policies CD1, PS1, PN1 and CH1, provided it can be demonstrated that they will not add to cumulative impact in the Cumulative Impact Areas.

4. Equality Implications

The Council in its capacity as Licensing Authority has a duty to have regard to its public sector equality duty under section 149 of the Equality Act 2010. In summary, section 149 provides that a Public Authority must, in the exercise of its functions, have due regard to the need to:

- (a) eliminate discrimination harassment, victimisation and any other conduct that is prohibited by or under this Act;
- (b) advance equality of opportunity between persons who share a relevant protected characteristic and persons who do not share it; and
- (c) foster good relations between persons who share a relevant protected characteristics and persons who do not share it.

Section 149 (7) of the Equality Act 2010 defines the relevant protected characteristics as age, disability, gender reassignment, pregnancy and maternity, race, religion or belief, sex, and sexual orientation.

5. Appendices

Appendix 1	Premises plans
Appendix 2	Applicant supporting documents
Appendix 3	Premises history
Appendix 4	Proposed conditions
Appendix 5	Residential map and list of premises in the vicinity

Report author:	Mrs Shannon Pring Senior Licensing Officer
Contact:	Telephone: 020 7641 3217 Email: spring3@westminster.gov.uk

If you have any queries about this report or wish to inspect one of the background papers please contact the report author.

Background Documents – Local Government (Access to Information) Act 1972

1	Licensing Act 2003	N/A
2	City of Westminster Statement of Licensing Policy	7 th January 2016
3	Amended Guidance issued under section 182 of the Licensing Act 2003	April 2018
4	Licensing Authority	01 May 2018
5	Environmental Health Service	23 April 2018
6	Metropolitan Police Service	23 April 2018
7	Representation	23 April 2018

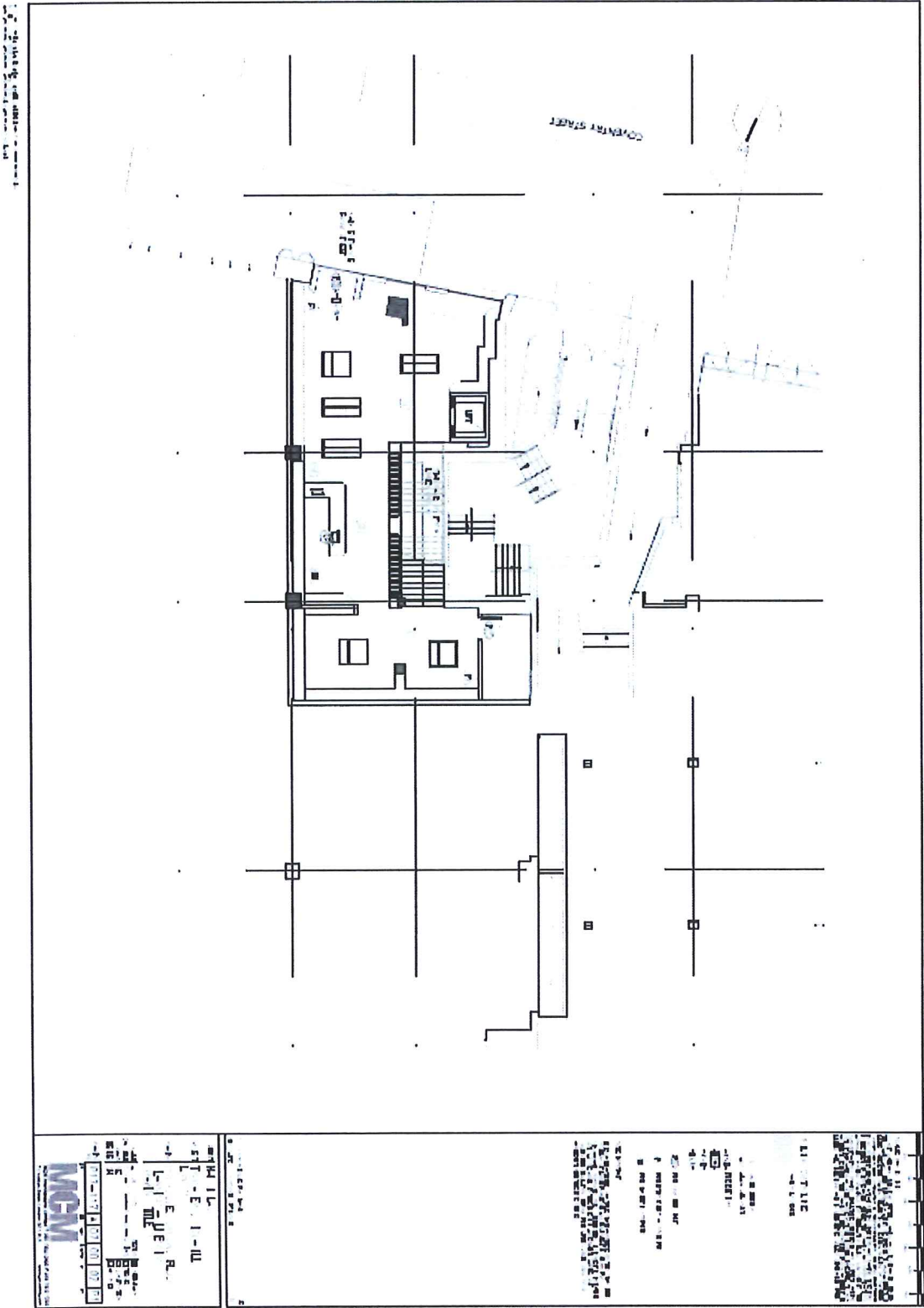

Applicant Supporting Documents

Appendix 2

There are no additional submissions from the Applicant.

Premises History

Appendix 3

There is no licence or appeal history for the premises.

CONDITIONS CONSISTENT WITH THE OPERATING SCHEDULE AND CONDITIONS PROPOSED BY A PARTY TO THE HEARING

When determining an application for a new premises licence under the provisions of the Licensing Act 2003, the licensing authority must, unless it decides to reject the application, grant the licence subject to the conditions which are indicated as mandatory in this schedule.

At a hearing the licensing authority may, in addition, and having regard to any representations received, grant the licence subject to such conditions which are consistent with the operating schedule submitted by the applicant as part of their application, or alter or omit these conditions, or add any new condition to such extent as the licensing authority considers necessary for the promotion of the licensing objectives.

This schedule lists those conditions which are consistent with the operating schedule, or proposed as necessary for the promotion of the licensing objectives by a responsible authority or an interested party as indicated. These conditions have not been submitted by the licensing service but reflect the positions of the applicant, responsible authority or interested party and have not necessarily been agreed

Mandatory Conditions

1. No supply of alcohol may be made at a time when there is no designated premises supervisor in respect of this licence.
2. No supply of alcohol may be made at a time when the designated premises supervisor does not hold a personal licence or the personal licence is suspended.
3. Every supply of alcohol under this licence must be made or authorised by a person who holds a personal licence.
4.
 - (1) The responsible person must ensure that staff on relevant premises do not carry out, arrange or participate in any irresponsible promotions in relation to the premises.
 - (2) In this paragraph, an irresponsible promotion means any one or more of the following activities, or substantially similar activities, carried on for the purpose of encouraging the sale or supply of alcohol for consumption on the premises—
 - (a) games or other activities which require or encourage, or are designed to require or encourage, individuals to;
 - (i) drink a quantity of alcohol within a time limit (other than to drink alcohol sold or supplied on the premises before the cessation of the period in which the responsible person is authorised to sell or supply alcohol), or
 - (ii) drink as much alcohol as possible (whether within a time limit or otherwise);
 - (b) provision of unlimited or unspecified quantities of alcohol free or for a fixed or discounted fee to the public or to a group defined by a particular characteristic in a manner which carries a significant risk of undermining a licensing objective;
 - (c) provision of free or discounted alcohol or any other thing as a prize to encourage or reward the purchase and consumption of alcohol over a period of 24 hours or

less in a manner which carries a significant risk of undermining a licensing objective;

- (d) selling or supplying alcohol in association with promotional posters or flyers on, or in the vicinity of, the premises which can reasonably be considered to condone, encourage or glamorise anti-social behaviour or to refer to the effects of drunkenness in any favourable manner;
 - (e) dispensing alcohol directly by one person into the mouth of another (other than where that other person is unable to drink without assistance by reason of a disability).
5. The responsible person must ensure that free potable water is provided on request to customers where it is reasonably available.
6. (1) The premises licence holder or club premises certificate holder must ensure that an age verification policy is adopted in respect of the premises in relation to the sale or supply of alcohol.
- (2) The designated premises supervisor in relation to the premises licence must ensure that the supply of alcohol at the premises is carried on in accordance with the age verification policy.
- (3) The policy must require individuals who appear to the responsible person to be under 18 years of age (or such older age as may be specified in the policy) to produce on request, before being served alcohol, identification bearing their photograph, date of birth and either—
- (a) a holographic mark, or
 - (b) an ultraviolet feature.
7. The responsible person must ensure that—
- (a) where any of the following alcoholic drinks is sold or supplied for consumption on the premises (other than alcoholic drinks sold or supplied having been made up in advance ready for sale or supply in a securely closed container) it is available to customers in the following measures—
 - (i) beer or cider: ½ pint;
 - (ii) gin, rum, vodka or whisky: 25 ml or 35 ml; and
 - (iii) still wine in a glass: 125 ml;
 - (b) these measures are displayed in a menu, price list or other printed material which is available to customers on the premises; and
 - (c) where a customer does not in relation to a sale of alcohol specify the quantity of alcohol to be sold, the customer is made aware that these measures are available.

A responsible person in relation to a licensed premises means the holder of the premise licence in respect of the premises, the designated premises supervisor (if any) or any individual aged 18 or over who is authorised by either the licence holder or designated premises supervisor. For premises with a club premises certificate, any member or officer of the club present on the premises in a capacity that which enables him to prevent the supply of alcohol.

8(i) A relevant person shall ensure that no alcohol is sold or supplied for consumption on or off the premises for a price which is less than the permitted price.

8(ii) For the purposes of the condition set out in paragraph 8(i) above -

(a) "duty" is to be construed in accordance with the Alcoholic Liquor Duties Act 1979;

(b) "permitted price" is the price found by applying the formula -

$$P = D + (D \times V)$$

Where -

(i) P is the permitted price,

(ii) D is the amount of duty chargeable in relation to the alcohol as if the duty were charged on the date of the sale or supply of the alcohol, and

(iii) V is the rate of value added tax chargeable in relation to the alcohol as if the value added tax were charged on the date of the sale or supply of the alcohol;

(c) "relevant person" means, in relation to premises in respect of which there is in force a premises licence -

(i) the holder of the premises licence,

(ii) the designated premises supervisor (if any) in respect of such a licence, or

(iii) the personal licence holder who makes or authorises a supply of alcohol under such a licence;

(d) "relevant person" means, in relation to premises in respect of which there is in force a club premises certificate, any member or officer of the club present on the premises in a capacity which enables the member or officer to prevent the supply in question; and

(e) "value added tax" means value added tax charged in accordance with the Value Added Tax Act 1994.

8(iii). Where the permitted price given by Paragraph 8(ii)(b) above would (apart from this paragraph) not be a whole number of pennies, the price given by that sub-paragraph shall be taken to be the price actually given by that sub-paragraph rounded up to the nearest penny.

8(iv). (1) Sub-paragraph 8(iv)(2) below applies where the permitted price given by Paragraph 8(ii)(b) above on a day ("the first day") would be different from the permitted price on the next day ("the second day") as a result of a change to the rate of duty or value added tax.

(2) The permitted price which would apply on the first day applies to sales or supplies of alcohol which take place before the expiry of the period of 14 days beginning on the second day.

Conditions consistent with the operating schedule

9. The premises shall only operate as a restaurant
- (i) in which customers are shown to their table,
 - (ii) where the supply of alcohol is by waiter or waitress service only,
 - (iii) which provide food in the form of substantial table meals that are prepared on the premises and are served and consumed at the table using non disposable crockery (except chopsticks),
 - (iv) which do not provide any take away service of food or drink for immediate consumption,
 - (v) which do not provide any take away service of food or drink after 23.00, and
 - (vi) where alcohol shall not be sold or supplied, otherwise than for consumption by persons who are seated in the premises and bona fide taking substantial table meals there, and provided always that the consumption of alcohol by such persons is ancillary to taking such meals.

Notwithstanding this condition customers are permitted to take from the premises part consumed and resealed bottles of wine supplied ancillary to their meal.

10. With the exception of residents and their bona fide guests, no alcohol shall be consumed more than 30 minutes after the permitted terminal hour for the supply of alcohol.
11. The supply of alcohol for consumption off the premises shall be in sealed containers only.
12. During the hours of operation the licence holder shall ensure sufficient measures are in place to remove and prevent litter or waste arising or accumulating from customers in the area immediately outside the premises, and that this area shall be swept and or washed and litter and sweepings collected and stored in accordance with the approved refuse storage arrangements by close of business.
13. The premises shall install and maintain a comprehensive CCTV system as per the minimum requirements of the Westminster Police Licensing Team. All entry and exit points will be covered enabling frontal identification of every person entering in any light condition. The CCTV system shall continually record whilst the premises is open for licensable activities and during all times when customers remain on the premises. All recordings shall be stored for a minimum period of 31 days with date and time stamping. Viewing of recordings shall be made available immediately upon the request of Police or authorised officer throughout the preceding 31 day period.
14. A staff member from the premises who is conversant with the operation of the CCTV shall be on the premises at all times when the premises are open to the public. This staff member shall be able to show Police recent data or footage with the absolute minimum of delay when requested.
15. An incident log shall be kept at the premises and made available on request to an authorised officer of the City Council or the Police, which will record the following:
- a) All crimes reported to the venue;
 - b) All ejections of patrons;
 - c) Any complaints received concerning crime and disorder;
 - d) Any incidents of disorder;
 - e) All seizures of drugs or offensive weapons;
 - f) Any refusal of sale of alcohol.

16. There shall be no sales of hot food or hot drink for consumption off the premises after 23:00 hours except to the hotel residents and their bona fide guests.
17. Substantial food and non-intoxicating beverages, including drinking water, shall be available in all parts of the premises where alcohol is sold or supplied for consumption on the premises.
18. The number of persons accommodated at the premises (excluding staff) shall not exceed 300 covers within the basement. Subject to the sanitary accommodation being improved to the satisfaction of the Council's Environmental Health Officer, the capacity may be increased to such number as may be agreed with the licence holder. The actual capacity will only increase when an appropriate condition to that effect has replaced this condition on the licence.
19. There shall be no cinema style showing of films.
20. Notices shall be prominently displayed at all exits requesting patrons to respect the needs of local residents and to leave the area quietly.
21. A noise limiter must be fitted to the musical amplification system set at a level determined by and to the satisfaction of an authorised officer of the Environmental health Service, so as to ensure that no noise nuisance is caused to local residents or businesses. The operational panel of the noise limiter shall then be secured by key or password to the satisfaction of officers from the Environmental health Services and access shall only be by persons authorised by the Premises Licence Holder. The limiter shall not be altered without prior agreement with the Environmental health Service. No alteration or modification to any existing sound system(s) should be effected without prior knowledge of an authorised officer of the Environmental health Service. No additional sound generating equipment shall be used on the premises without being routed through the sound limiter device.
22. No noise generated on the premises, or by its associated plant or equipment, shall emanate from the premises nor vibration be transmitted through the structure of the premises which gives rise to a nuisance.
23. No fumes, steam or odours shall be emitted from the licenced premises so as to cause a nuisance to any persons living or carrying on business in the area where the premises are situated.
24. All entrance doors and windows to be kept closed after 23:00 hours except for immediate access and egress of persons.
25. All waste shall be properly presented and placed out for collection no earlier than 30 minutes before collection times.
26. Loudspeakers shall not be located in the entrance lobby or outside the premise building.
27. Notices shall be prominently displayed at any area used for smoking requesting patrons to respect the needs of local residents and use the area quietly.
28. No waste or recyclable materials, including bottles, shall be moved, removed or placed in outside areas between 23:00 hours and 08:00 hours.
29. Patrons permitted to temporarily leave and then re-enter the premises, e.g. to smoke, shall not be permitted to take drinks or glass containers with them unless seated in an authorised external area.

30. The premises licence holder shall ensure that any patrons smoking outside the premises do so on an orderly manner and are supervised by staff so as to ensure that there is no public nuisance or obstruction of the public highway.
31. A direct telephone number for the manager at the premises shall be publically available at all times the premises is open. This telephone number is to be made available to residents and businesses in the vicinity.
32. A challenge 21 proof of age scheme shall be operated at the premise where the only acceptable forms of identification are recognised photographic identification cards such as a driving licence, passport or proof of age card with the PASS hologram.
33. There shall be no striptease or nudity and all persons shall be decently attired at all times unless the premises are operating under the provisions of a Sexual Entertainment Licence.
34. The licence will have no effect until the premises have been assessed as satisfactory by the Environmental Health Consultation Team and this condition has been removed from the licence.
35. Before the premises open to the public, the plans as deposited will be checked by the Environmental health Consultation Team to ensure they are an accurate reflection of the premises constructed. Where there are minor changes to the premises layout during the course of construction new plans shall be provided to the Environmental Health Consultation Team and the Licensing Authority.

Conditions proposed by the Environmental Health

Conditions proposed by the Police

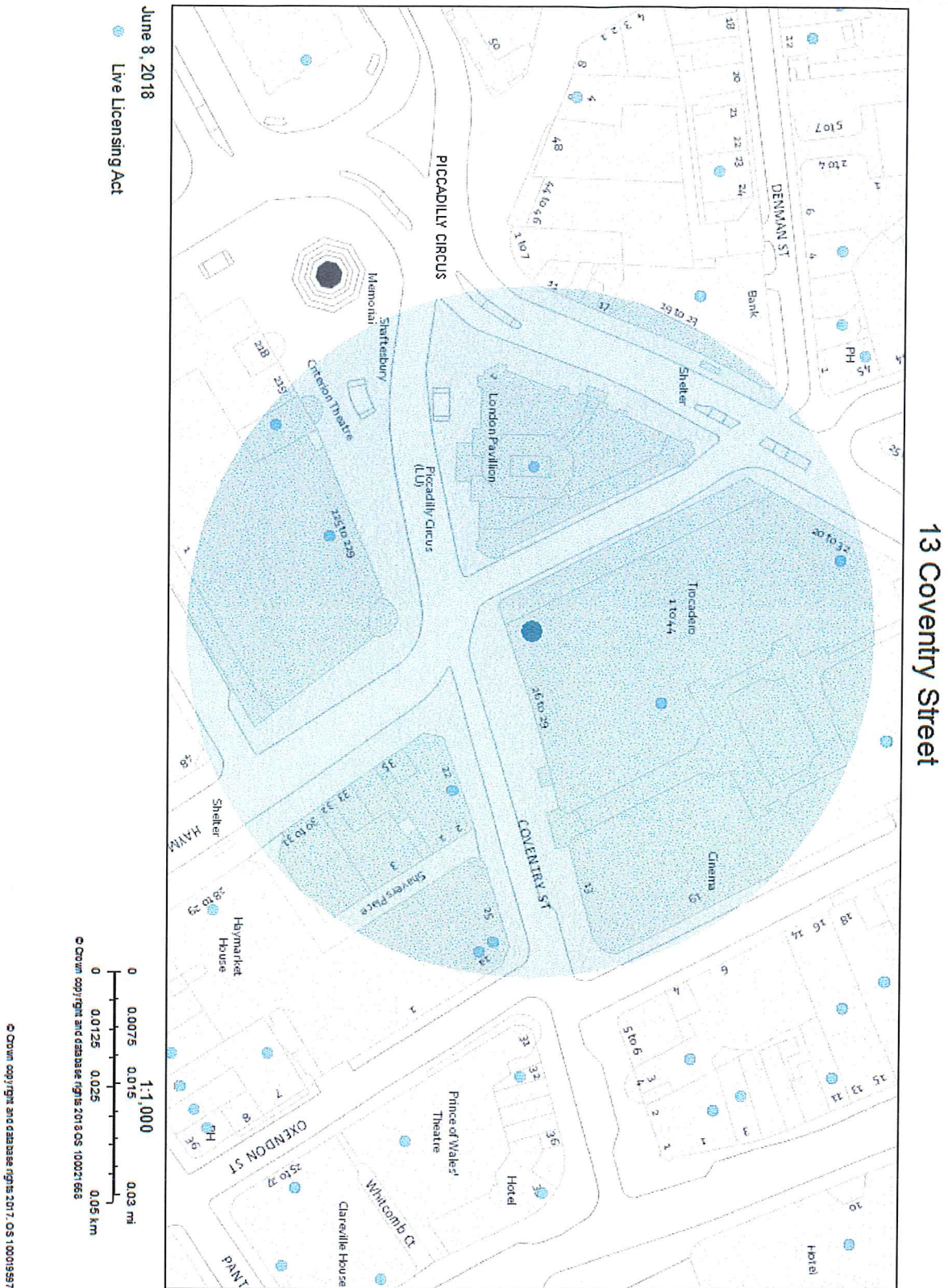

Resident count: 27

Licence number	Trading Name	Address	Premises Type	Time Period
17/08106/LIPN	Unit 4 - Happy Bar And Grill	Trocadero 13 Coventry Street London W1W 7DH	Restaurant	Monday to Thursday; 08:00 - 23:30 Friday to Saturday; 08:00 - 00:00 Sunday; 08:00 - 22:30
11/05820/LIPN	Biagio's	Unit F1 Basement Trocadero 13 Coventry Street London W1D 7DH	Restaurant	Monday to Thursday; 10:00 - 23:30 Friday to Saturday; 10:00 - 00:00 Sunday; 12:00 - 22:30 Sundays before Bank Holidays; 12:00 - 00:00
18/01877/LIPDPS	Picturehouse Central	Trocadero 13 Coventry Street London W1W 7DH	Cinema	Monday to Sunday; 00:00 - 23:59
17/04949/LIPDPS	Five Guys	Trocadero 13 Coventry Street London W1W 7DH	Restaurant	Monday to Saturday; 10:00 - 23:30 Sunday; 12:00 - 22:30
15/03210/LIPDPS	Ripley's Believe It Or Not!	The London Pavillion 1 Piccadilly London W1J ODA	Amusement Arcade	Monday to Sunday; 10:00 - 00:00
12/03809/LIPVM	Aberdeen Steak House	21-22 Coventry Street London W1D 7AE	Restaurant	Monday to Saturday; 10:00 - 01:00 Sunday; 10:00 - 00:00

				Sundays before Bank Holidays; 10:00 - 01:00
17/10437/LIPCH	Hard Rock Cafe	Criterion Building 225-229 Piccadilly London W1J 9HR	Restaurant	Friday to Saturday; 10:00 - 02:30 Sunday to Thursday; 10:00 - 01:30
18/04659/LIPDPS	TGI Fridays	25-29 Coventry Street London W1D 7AG	Restaurant	Monday to Saturday; 10:00 - 01:30 Sunday; 12:00 - 00:30 Sundays before Bank Holidays; 12:00 - 01:00
12/00344/LIPVM	Golden Nugget Casino	22-32 Shaftesbury Avenue London W1D 7EU	Casino or gambling club	Monday to Saturday; 10:00 - 06:30 Sunday; 12:00 - 06:30
17/10791/LIPDPS	Rainforest Cafe	20-24 Shaftesbury Avenue London W1D 7EU	Restaurant	Monday to Saturday; 09:00 - 03:30 Sunday; 09:00 - 03:00
17/02769/LIPDPS	The Comedy Store	Ground Floor Right Haymarket House 1A Oxendon Street London SW1Y 4EE	Theatre	Monday to Saturday; 09:00 - 05:00 Sunday; 09:00 - 01:00
17/09742/LIPDPS	Criterion Brasserie	224 Piccadilly London W1J 9HP	Restaurant	Monday to Saturday; 10:00 - 05:00 Sunday;

				12:00 - 05:00
--	--	--	--	------------------

